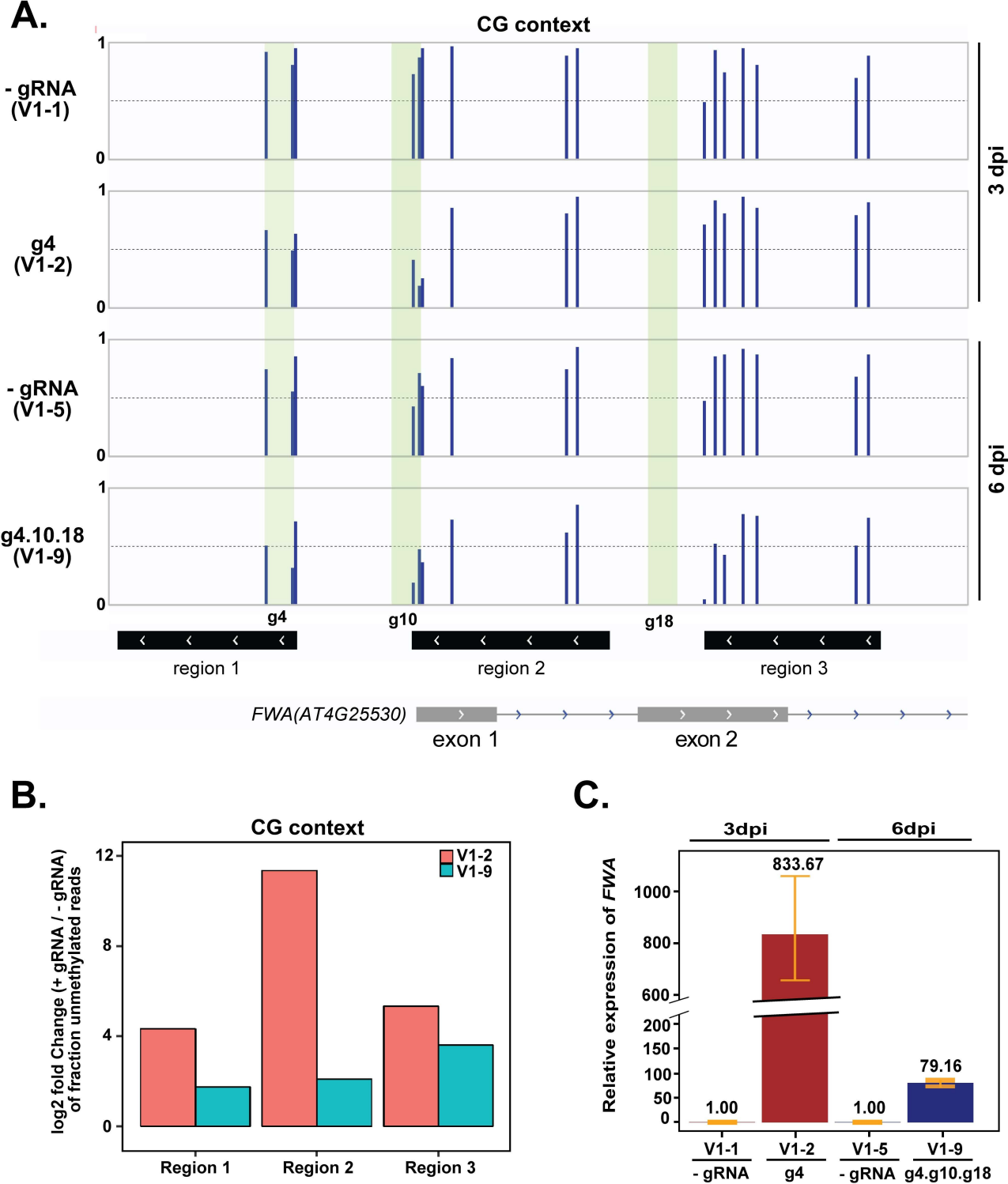
A.
CG context
- gRNA (V1-1)
g4 (V1-2)
- gRNA (V1-5)
g4.10.18 (V1-9)
3 dpi
6 dpi
g4
g10
g18
region 1
region 2
region 3
FWA(AT4G25530)
exon 1
exon 2
B.
CG context
V1-2
V1-9
log2 fold Change (+ gRNA / - gRNA) of fraction unmethylated reads
Region 1
Region 2
Region 3
C.
3dpi
6dpi
Relative expression of FWA
833.67
1.00
1.00
79.16
V1-1 - gRNA
V1-2 g4
V1-5 - gRNA
V1-9 g4.g10.g18